

BENEFITS OF JOINING

- Gain recognition
- Expand your audience, and promote your art.
- Network with other artists, collectors and the general public.
- Display and sell your work 5 days a week
- Collective marketing
- Learn about merchandising
- Greater potential for steady income
- Learn business skills

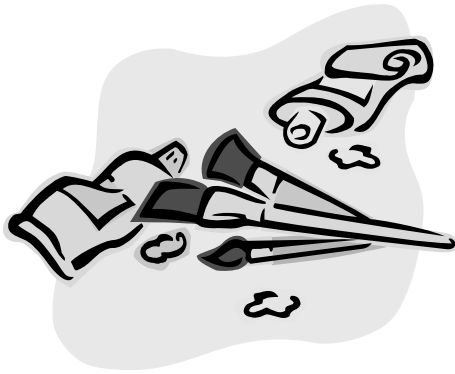

NEED MORE INFORMATION?

Contact:
ICE HOUSE GALLERY
Atlin Terminal
Mail Box 190
215 Cow Bay Rd,
Prince Rupert, BC
V8J 1A2
Ph: 250-624-4546
email: icehouse@citytel.net
www.icehousegallery.ca

North Coast Artists' Cooperative Application

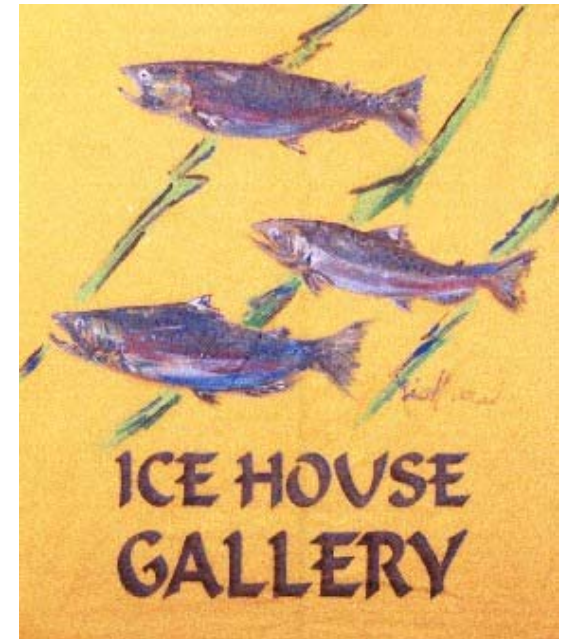

Atlin Terminal, Cow Bay

Tel: 250-624-4546

APPLICATION FORM

I am interested in joining the cooperative
(please check one only)

- Active member** – If you would like to be involved on the board of directors; as a committee member; and have time to volunteer hours at the gallery (4 hrs/week). As an active member you will pay a \$120.00 annual fee and 20% commission from art sales.
- Associate Member** – If you do not live in Prince Rupert or do not have time to volunteer in the gallery, but are able to attend the annual general meeting of members. As an associate member you will pay a \$150.00 annual fee and 35% commission from art sales.

Name

Email Address

Address

Phone

Signature

SUBMISSION GUIDELINES

1. **List and photographs of work** to be considered for the gallery (include title, size, price and date that work was completed. Please mark all photos clearly with name and phone number. All photos will be returned, however, ensure that you provide copies that the selection committee can keep for up to 6 weeks. Do not send original work.
2. An **artist's biography** that tells us what you do, how you do it, and why. Optional: you may enclose a resume or list of previous exhibitions.
3. The annual fee and share is **payable upon acceptance**. Annual fee is prorated from acceptance date. Share is a one time fee of \$5.00 and is returned when you leave the gallery.
4. A completed application form.



Please send applications to :

North Coast Artists' Cooperative

Ice House Gallery

(Atlin Terminal)

Mail Box 190 - 215 Cow Bay Road

Prince Rupert, BC V8J 1A2



Once your application has been reviewed by the selection committee you will be contacted to advise outcome and if accepted will be provided with further joining instructions.

WHAT IS A CO-OPERATIVE?

Simply put, a co-operative is an association formed and operated for the benefit of those using it.

Starting your own business

- Start up costs run in the thousands
- Long working hours; 8 - 10 hrs a day, 7 days a week
- Responsible for everything

VS.

Cooperative Membership

- \$120 annual fee
- 4 hr shift per week
- Responsibility is shared with all members

